



COSTA RICA

Eruptions of Beauty...

San José • La Fortuna • Sarchí • Zarcero
Monteverde • Manuel Antonio

March 3-11, 2012



- Arenal Volcano
- Arenal Hanging Bridges
- Sky Trek Canopy Tour
- Sarchí woodworking
- Peñas Blancas River Float
- San José city tour
- Zarcero Gardens
- Arenal Lake
- National Theater

Bursch Travel

www.burschtravel.com

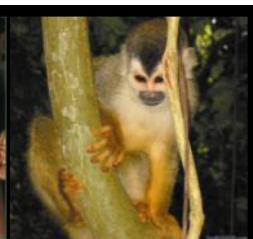
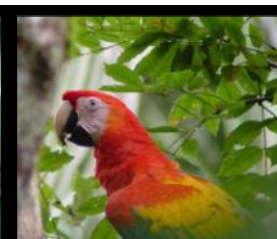

COSTA RICA

Saturday, March 3, 2012 • Arrive San José



Our Costa Rican adventure begins as we fly to San José, Costa Rica. Upon arrival at the airport, our tour guide and driver meet us and we board our deluxe touring coach.

On the way to San José, the capital of approximately one million inhabitants, we catch our first glimpse of the lively city. We overnight in San José.

Sunday, March 4, 2012 • La Fortuna

After breakfast at the hotel this morning, we board our bus and head to La Fortuna and the **Arenal Volcano**. On the way, we stop in **Sarchí** and **Zarcero**. Sarchí is a small town known for its woodworking and craftsmanship, especially its wide variety of handmade oxcarts—a common and traditional symbol of Costa Rica. Zarcero is famous for its topiary garden, an elaborate garden with trees and bushes manicured into various figures. Upon arrival in La Fortuna, we visit the **Arenal Hanging Bridges** for a nature walk that takes us high above the canopy as we cross six hanging suspension bridges! During the 1.86-mile walk, we get breathtaking views of the Arenal Lake, a waterfall and the majestic Arenal Volcano. After the walk we check into our hotel where we have dinner and the rest of the evening to relax. We spend the next two nights in La Fortuna. **B/D**

Monday, March 5, 2012 • La Fortuna

We start the day with a refreshing float down a local river. We enjoy the sun and the fresh air as we glide through the water. All the rafts are escorted by certified rafting and naturalist guides who are anxious to point out interesting flora and fauna along the way. We will likely see monkeys, birds, turtles, iguanas and maybe even the Jesus Christ lizard which walks on water. The afternoon is free to spend as you wish! You will likely find many optional activities available at the hotel, or you can relax in our hotel's thermally heated pool and view the mighty Arenal Volcano (weather permitting). Perhaps we'll see boulders tumbling down the mountain, or hot lava flowing down the side. **B/D**

Tuesday, March 6, 2012 • Monteverde

We begin the day with a relaxing boat ride across the beautiful **Arenal Lake**. When we reach the other side, we continue on bus to **Santa Elena**—a ride which affords us spectacular views of the rain forest, the lake and the mountains. Late this afternoon we will arrive in Santa Elena, an area originally settled in the 1950's by North American Quakers. Upon arrival, we have some free time to spend as we wish. You may want to take a stroll through this small town to get a taste of the local culture, or if time allows visit the Butterfly Garden—a local attraction featuring over 40 species of butterflies. We spend the next two nights in Monteverde. **B/D**

Wednesday, March 7, 2012 • Monteverde

Today we experience the **Monteverde Cloud Forest** like never before—zipping by cable through the treetops! The **Monteverde Sky Trek** system includes over 1.25 miles of cable connected by three platforms, a 72 ft. high observation platform, two suspension bridges, and requires 1.5 miles of walking (including some stairs). Participants are attached individually to the cables with two high quality harnesses, which support the body so that you feel as though you're sitting in a chair. Safety is the number one priority of the Sky Trek team, and as such, fun and excitement become the prevalent memory of visitors. An alternative will be the Sky Tram for those that like a slower and less lofty experience. Either is an option and the price will be the same. The afternoon is free to spend as you wish. Perhaps you'd like to spend some time on the ground at the Santa Elena Cloud Forest Reserve, trekking on the many paths or watching out for exotic birds such as toucans and the shining quetzal bird, the most famous in Costa Rica! **B/D**



Participants are attached individually to the cables with two high quality harnesses, which support the body so that you feel as though you're sitting in a chair. Safety is the number one priority of the Sky Trek team, and as such, fun and excitement become the prevalent memory of visitors. An alternative will be the Sky Tram for those that like a slower and less lofty experience. Either is an option and the price will be the same. The afternoon is free to spend as you wish. Perhaps you'd like to spend some time on the ground at the Santa Elena Cloud Forest Reserve, trekking on the many paths or watching out for exotic birds such as toucans and the shining quetzal bird, the most famous in Costa Rica! **B/D**

Thursday, March 8, 2012 • Manuel Antonio

After breakfast we descend from the mountains to the Inter-American Highway built in the early 1940's to connect Alaska with the southern tip of South America. Here we head south, passing through various climatic zones and ecosystems on our way to the famous Manuel Antonio National Park. En route, we pass through palm oil plantations, and if we're lucky, we see a locally famous

Bursch Travel

March 3-11, 2012

14-foot crocodile near the Tarcoles River. Upon arrival at our hotel, the afternoon is free to relax around the pool, visit the town of Manuel Antonio, or trek down the road to the beautiful beach. We spend the next two nights in Manuel Antonio. **B/D**

Friday, March 9, 2012 • Manuel Antonio



This morning, a private naturalist guide takes us across the estuary to the **Manuel Antonio National Park**. A conveniently paced nature walk through the park affords us the opportunity

to view an abundance of wildlife—this is where white-faced monkeys have been known to steal snacks from one's knapsack. We sample some tropical fruits on the beaches of Manuel Antonio Park at the end of our tour. The afternoon is completely free to spend as you wish. You may want to spend the day dozing on the white sand beaches or splashing in the warm waves. Maybe you'll choose to shop for handmade products among the many stalls near the beach. This evening dinner is on your own, to give you the opportunity to try one of the many intriguing restaurants in Manuel Antonio. Our bus driver will be available to transfer you up the road to the restaurant housed in a crashed plane, if you would like a unique dining experience! **B**

Saturday, March 10, 2012 • San José

After breakfast at the hotel, we head back through the mountains to San José. Upon arrival we have a fascinating tour of San José. We visit the **National Theater**, built between 1890 and 1897 and modeled after the Paris Opera House, and have some free time for exploring the pedestrian zone and last minute shopping. This evening we have a farewell dinner out on the town, during which we can relive the trip highlights and enjoy good company. We over-night in San José. **B/D**

Sunday, March 11, 2012 • Return to the USA

After the hotel's breakfast, we are transported back to the international airport with fond memories of a delightfully entertaining, educational and adventurous week in Costa Rica, the Garden of the Americas. **B**

Abbreviations for Meals
B=Breakfast **D**=Dinner

Tour Price: \$2,785* per person

**Price based on 20 participants in double occupancy accommodations with land and air out of Minneapolis*

Single supplement=\$400

Triples available but not advised

Your Tour Includes:

- Round-trip **Airfare** from Minneapolis plus related taxes and fees
- **Land transportation** via private, deluxe air-conditioned motor coach
- **Accommodations** (double-occupancy) in superior tourist class hotels
- **Meals** as indicated in itinerary
- Services of a **professional tour guide** throughout the tour
- **Local step-on guides** for city tours and major attractions
- **Admission** to all activities listed on itinerary
- **Luggage handling:** one piece per person at hotels
- Luggage straps and tags
- All **taxes and tips** except as indicated below

Your Tour Does Not Include:

- Meals not indicated on itinerary
- **Beverages** except with breakfast
- **End of tour gratuity** for coach driver and tour guide
- Items of a personal nature such as passport fees
(Passport must be valid for six months beyond return date.)
- **Optional insurance** for health, baggage and cancellation
(This insurance is available and recommended.)

Payment Schedule:

A deposit of \$500 per person is due with reservation. Final payment is due 90 days prior to departure date. Invoice will be sent out prior to final payment. Generally airlines do not increase the price of a ticket after it has been contracted. However, prior to the issuance of a ticket, airlines may impose fuel, tax or security surcharges. In the event a surcharge is imposed after we have received a final payment, we will send an additional invoice for the surcharge amount. Early registration is encouraged.

Refund/Cancellation Policy:

All cancellations must be in writing. The date of post-mark will determine the amount of refund due. Refunds are based on the number of days prior to departure date. From the time of deposit to 100 days before departure a \$100 administrative fee will be assessed. From 99-14 days, a \$300 cancellation penalty plus any unrecoverable deposits to ground suppliers as well as any penalties imposed by airlines (if applicable) will be assessed. Anyone canceling less than 14 days prior to departure will receive no refund. Airline tickets once written are usually not refundable.

Purchase of health, baggage and trip cancellation/interruption insurance is strongly encouraged.

220 Division Street • Waite Park, MN 56387

Tel: (320) 251-3180 or (800) 538-2331 • www.burschtravel.com

Terms and Conditions

We reserve the right to cancel this trip due to lack of subscription. In the event of cancellation of the trip in its entirety, a full refund of all deposits will be made to passengers enrolled at the time of cancellation. Tour price is based on the value of the dollar and the cost of airfare and is subject to change without notice. Extensions are usually available, but must be requested when booking the tour. Any changes in airfare booking may result in a processing fee. It may be possible, that due to unforeseen events, conditions, or changes in airline schedules, the land portion of the trip may be extended or shortened. Any savings realized by such occurrences will be refunded, however any extra expenses incurred must be borne by the client. Trip cancellation insurance is available. This low-cost protection can save you money if you are forced to cancel or alter your trip for a medical reason only. You will be mailed trip cancellation insurance information with the brochure or upon receipt of your deposit.

Responsibility: Bursch Travel, Ed-Ventures, Inc., their officers and employees, tour hosts, or any other persons or vendors connected with the tour shall not under any circumstances be liable to the client under or by reason of this agreement directly or indirectly for any accidents, injury, delay, damage, or inconvenience caused to the client by negligence of others, by malfunctions of transportation systems or equipment, by acts of war, terrorism, or rebellion, strikes, theft, itinerary changes, extreme weather conditions, or cancellations, and the client hereby releases the above mentioned corporation and persons from any and all such liability. The airline(s) concerned are not held responsible for any act, omission, or event during the time passengers are not on their planes or conveyances. The passenger's contract in use by the airlines concerned, when issued, shall constitute the sole contract between the airlines and the purchaser of this tour and/or passenger. Any and/or all transportation companies herein mentioned shall not have nor incur any responsibility to any traveler aside from their liability as common carriers. Air and land costs are subject to change without notice. **Air transportation is via special, non refundable airfare. Any additional airfare assessments made by the airlines for any changes whatsoever shall be the responsibility of the client.** Other rules may also apply. Services of any A.R.C. or I.A.T.A. carrier may be used in conjunction with this tour. If there is a change in air prices and/or currency exchange rates, we reserve the right to adjust prices.

Bursch Travel

220 Division Street • Waite Park, MN 56387

(320) 251-3180 • (800) 538-2331

www.burschtravel.com

Registration Form

Costa Rica BCR12) March 3-11, 2012

Passenger Information (1st Traveler)

Full name must be exactly as it appears on your passport or passport application. Passport information may be sent later if you have yet to obtain a passport.

First Name: _____

Middle Name(s): _____

Last Name(s): _____

(Nickname): _____ Gender _____

Passport #: _____

Passport Exp. Date: _____

Passport Authority: _____

Date of Birth: _____

Place of Birth: _____

Dietary needs: _____

Passenger Information (2nd Traveler)

Full name must be exactly as it appears on your passport or passport application. Passport information may be sent later if you have yet to obtain a passport.

First Name: _____

Middle Name(s): _____

Last Name(s): _____

(Nickname): _____ Gender _____

Passport #: _____

Passport Exp. Date: _____

Passport Authority: _____

Date of Birth: _____

Place of Birth: _____

Dietary needs: _____

Address: _____

City: _____ State: _____ Zip: _____ Phone: _____

Work phone/cell: _____ E-mail: _____

Emergency Contact Name: _____ Phone: _____

Deposit Payment Information

(please fill out if paying by **check**):

Enclosed is my check made payable to *Bursch Travel* in the amount of: -
_____.

Deposit Payment Information (please fill out if paying by *credit card*):

Credit Card Number: _____

Visa/MasterCard/Disc: _____ Card ID Code:* _____

Exp. Date: _____ Amount: _____

Signature: _____ Date: _____

*last 3 digits in signature box on the back of the card

Sleeping Preference (circle one): Double bed Twin Beds Roommate (name): _____

Single supplement (additional \$400): _____ Yes _____ No

Travel Insurance (please check one): Yes, sign me up No, I decline

Insurance Payment Information: Charge my card below Check enclosed

Credit Card Number: _____

Card ID Code: _____ Visa/MC/Disc: _____ Exp. Date: _____ Amount: _____

Signature: _____ Date: _____

I have read and agree to the terms and conditions. Please sign me up for the trip!

Signature of 1st traveler: _____ Date: _____

Signature of 2nd traveler: _____ Date: _____

Bursch Travel

220 Division Street • Waite Park, MN 56387
(320) 251-3180 • (800) 538-2331

9.29.2011 land and air